

Chisel Tile

| | |
|------------------------|---|
| Nom De Style | Carreaux De Tapis |
| Collection | West Elm + Shaw Contract |
| Numéro De Style | 5T485 |
| Construction | Motif à Plusieurs Niveaux/Boucle De Coupe |
| Fibre | Ecosolution Q100™ Nylon |
| Méthode De Teinture | 100% Teint EN Solution |
| Endos Primaire | Synthétique |
| Endos Secondaire | Ecworx® Tile |
| Traitements Protecteur | Protection Des Sols SSP® Shaw |
| Adhésif Recommandé | LokDots, 3000 Carpet Tile 1 Gallon, 4151 Multi-Use Carpet Tile 4 Gallon, 5000 Carpet Tile 1 Gallon, LokWorx Adhesive Tabs, 3800 Indoor Outdoor Carpet Tile 4 Gallon, 5000 Carpet Tile 4 Gallon or 3000 Carpet Tile 4 Gallon |

| | | |
|-----------------------------|---------------|----------------|
| | u.s. | metric |
| Dimensions Du Produit | 24 in x 24 in | 61 cm x 61 cm |
| Surface Par Carton | 48 ft² | 4.46 m² |
| Pièces Par Carton | 12 pcs | |
| Jauge | 1/10 in | 39.4 per 10 cm |
| Compte De Mailles | 7.0 per in | 28.5 per 10 cm |
| Densité | 5820 oz/yd³ | 0.215 g/cm³ |
| Poids De La Fibre Touffetée | 0.326 in | 8.28 mm |
| Poids De La Fibre Touffetée | 27 oz/yd² | 915.5 g/m² |



Méthodes d'Installation Conseillées

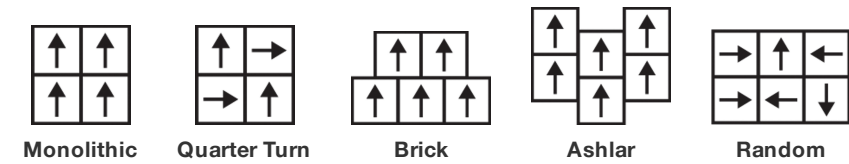

Spécifications Du Rendement + Tests Et Essai

| | |
|--|---|
| Essai Au Panneau Radiant (Astm E648) | Class I |
| Densité Du Fumée | Less Than 450 |
| Statique | Less Than 3.5 kv |
| Label Cri Green Label Plus (Glp) | GLP9968 |
| Inflammabilité | Pass* |
| Ada Conformité | ≥0.6, conforme au coefficient de frottement statique pour les surfaces de passage et d'accessibilité simplifiée (ADA).*** |
| Test Reports may be included or listed by the manufacturing/inventory style number as opposed to the noted selling style number. | |

Garanties

Commerciale Limitée

Coordination Des Produits

Carpet Tile: **Stonework Tile, Grit Tile, Zest Tile, Zeal Tile, Spark Tile**
Broadloom: **Verve, Colca, Kista By Lindsay Stead, Stone, Flame, Shale, Diamonds**

Attributs + Certifications

Certifications Below Apply Exclusively To The Carpet Tile Rug Itself And Not The Lokworx Tabs Adhesive

Health & Wellbeing

Material Ingredient Transparency

Cradle to Cradle Certified® | Silver Level (Version 4.0)
Health Product Declaration (HPD) | Divulgateion De 1 000 ppm
Living Building Challenge (LBC) | Exempt De Produits Chimiques De La
Liste Rouge
Declare | Conforme LBC
NSF 140 | or
CRI Green Label Plus (GLP) | GLP9968

Indoor Air Quality

Climate Impact

Environmental Product Declaration (EPD)

Certifié Par Une Tierce Partie Conformément Aux Normes ISO 14044,
ISO 14025 Et EN 15804
5.16 kg CO₂/m²
Low Embodied Carbon
63% (Pre-Consumer 63% | Post-Consumer 0%)
100% Recyclable

Embodied Carbon (Cradle to Gate)

Life-Cycle Carbon Emissions

Total Recycled Content

Product Packaging

Global Product Assessment

Singapore Green Label | Agréé
CE Marking (EN 14041) | Certifié Par Un Tiers
Environmental Guarantee* | Re[turn] Reclamation Program* | Through
Our Environmental Guarantee, Shaw Pledges to Transport And
Recycle Any Ecoworx Carpet.
Country of Origin | Imported**

Contribution Au Certificat Vert Leed

« Crédit MR : Divulgateion et optimisation des produits de construction
« Crédit MR : Divulgateion et optimisation des produits de construction
« Crédit MR : Divulgateion et optimisation des produits de construction
MR Credit: Building Product Disclosure and Optimization
Sourcing of Raw Materials - Option 2: Leadership Extraction Practices

Crédit EQ : matériaux faibles émissions
MR Credit: Interiors Life-Cycle Impact Reduction
Option 3: Design for Flexibility

3rd Party Certified in Accordance with ISO14044, ISO14025 & EN15804
C2C Silver Level (Version 4.0) or HPD (Version 2.1)
C2C Silver Level (Version 4.0)
Environmental Guarantee: Re[turn] Reclamation Program* | Through
Our Environmental Guarantee, Shaw Pledges to Transport And
Recycle Any Ecoworx Carpet.
Green Label Plus Certification: GLP9968
Ecoworx Tile with Lokdots Installation System

Available Colorways

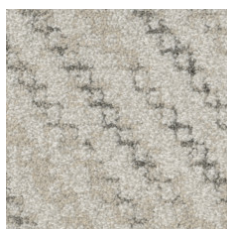

Marble 84100
LRV 44.1



Granite 84105
LRV 21.6

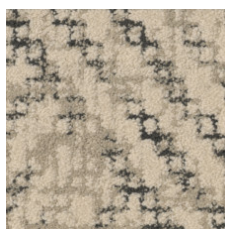

Pebble 84111
LRV 33

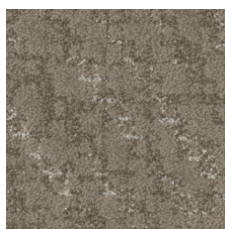

Clay 84506
LRV 17.2



Slate 84518
LRV 13.6

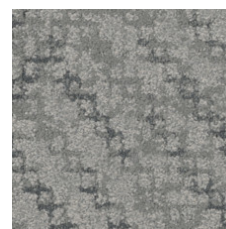

Mineral 84535
LRV 23.5

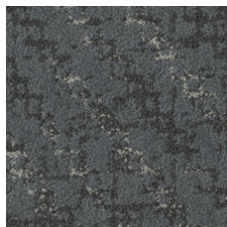

Graphite 84580
LRV 9.3



Flint 84761
LRV 7.6

Informations Supplémentaires

* To learn more about the recyclability of our products and our re[TURN], please visit shawcontract.com/sustainability.

**Meets or exceeds all local and national regulations in country of manufacture.

***This carpet is manufactured to be ADA compliant, but to be fully ADA compliant, the end-user must ensure the carpet is adhered to the floor and installed as outlined in the ADA standards.

[Installation Guidelines](#)

[Maintenance Guidelines](#)

Specifications are subject to nominal manufacturing variance. Material supply and/or manufacturing processes may necessitate changes without notice.

This product is an exclusive design and may not be duplicated in any manner. Use of this design in the creation of another product design is also strictly prohibited.

Visit shawcontract.com/testing for more information.



PVC-Free

Corporate Headquarters +1 800 257 7429 | +1 706 532 7984 | Atlanta +1 404 853 7429 | Bengaluru +91 80 6773 0202 | Beijing +86 10 6568 588 | Chicago +1 312 467 1331 | Dubai +971 4 584 6956 | Hong Kong +852 2623 0371 | Latin America (Miami) +1 305 827 5912 | London +44 207 961 4120 | Los Angeles +1 800 233 1614 | Melbourne +61 3 9939 8543 | Mexico City +55 5010 7600 | Mumbai +91 22 6284 5050 | Nantong +86 400 800 7429 | New York +1 212 953 7429 | Paris +33 (0) 1 81 22 44 39 | San Francisco +1 415 955 1920 | Santiago +562 2431 5000 x 550 | São Paulo +55 11 3071 1702 | Shanghai +86 21 3338 4000 | Singapore +65 6733 1811 | Sydney +1 800 556 302